

A coastal landscape featuring a body of water in the foreground and middle ground. On the left, there is a sandy beach with some rocks and a small wooden pier extending into the water, topped with a thatched-roof hut. The background shows a distant shoreline with trees under a sky filled with large, grey, overcast clouds. The text 'THE BEACHFRONT COLLECTION' is overlaid in the center of the image.

THE
BEACHFRONT
COLLECTION

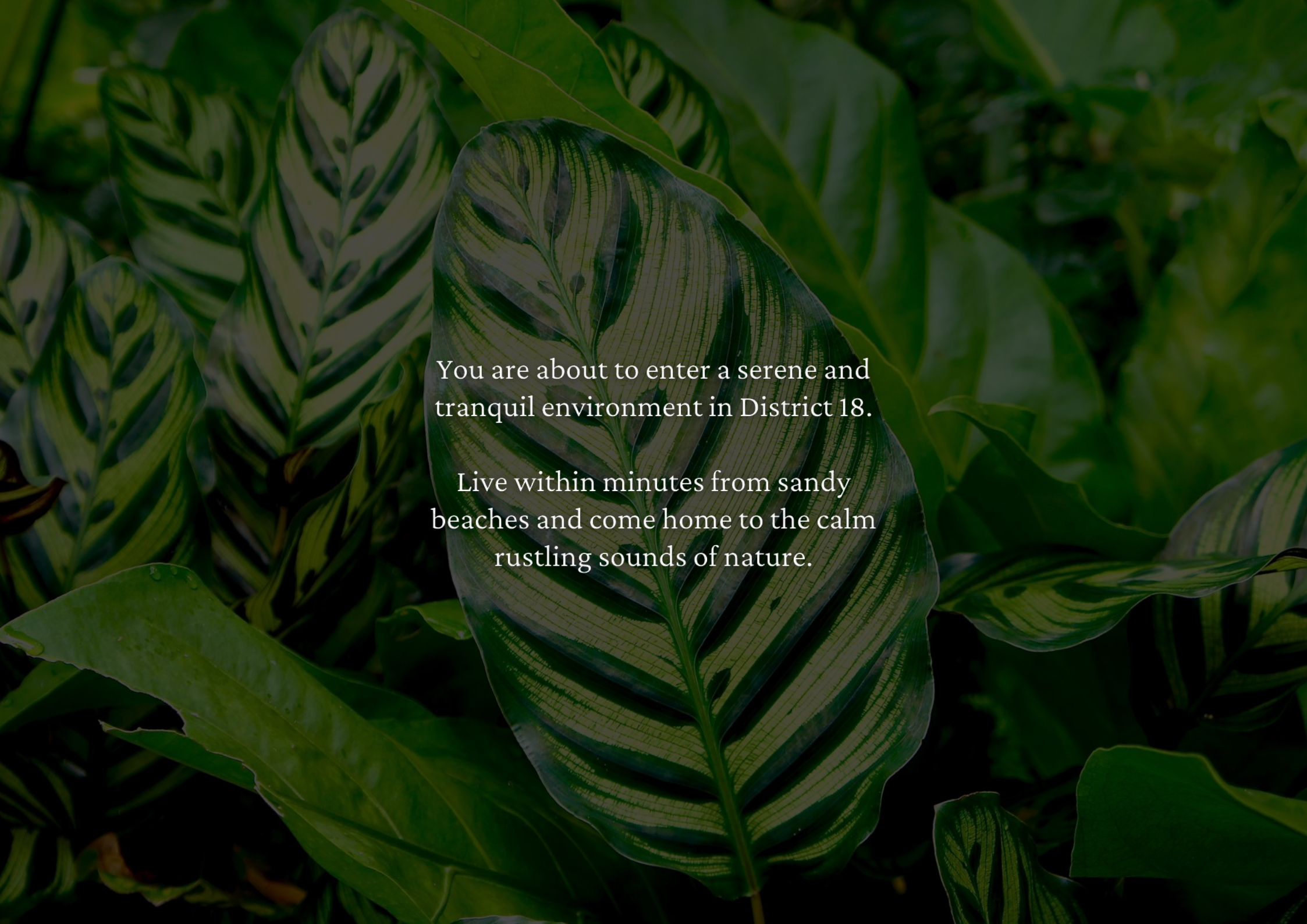

You are about to enter a serene and tranquil environment in District 18.

Live within minutes from sandy beaches and come home to the calm rustling sounds of nature.

 Pasir Ris Beach

 Pasir Ris Park
Playground

 Pasir Ris Carpark F

 Pasir Ris Carpark D

THE
BEACHFRONT
COLLECTION

 Overseas
Family School



 Eutopia Cafe

Wild Wild Wet@
Downtown East 

E! Hub @ Downtown East 

 Elias Park
Primary School

 Hai Sing Catholic School

 Pasir Ris Cest
Secondary School



Map Not Drawn To Scale

Pasir Ris MRT 

 Pasir Ris Central
Hawker Centre

Pasir Ris Ave
Pasir Ris Terrace
Pasir Ris Rd

Pasir Ris Drive 3

Pasir Ris Drive 3

Pasir Ris Drive 3

Pasir Ris Drive 1

Pasir Ris Street 53

Pasir Ris Green

Jin Luyang Besar

Taking Resort Living to A Whole New Experience

Beach, Park, Recreation? - We've got you covered

Soak in the soothing sounds of the waves and indulge in mother nature with Pasir Ris Park and Beach literally at your doorstep.



NEVER TOO FAR AWAY FROM YOUR DAILY RHYTHM

BE SURROUNDED WITH AMENITIES GALORE

Located within close proximity to Pasir Ris MRT station along the East-West Line and with the bustling E!Hub at Downtown East and White Sands shopping centre nearby, rest assured you have everything you need - from a multitude of cuisines, retail options and grocery runs.



A SOLID FOUNDATION BEGINS WITH THE RIGHT HOME

THE BUILDING BLOCKS FOR THE FUTURE

The pursuit of knowledge forms the basis for a successful start in life. With the many numerous educational institutes catering for children of various age groups, living in The Beachfront Collection is also an investment in knowledge for generations to come.



*Redefining the odds with out-of-the-box designs.
We Build Great Houses, you can Proudly call Home.*



26

26A

Passionately designed with modern subtle hues complimenting it's surroundings, The Beachfront Collection is a 999 year leasehold development boasting a detached and 2 semi - detached homes nestled at 26, 26A and 26B Pasir Ris Way.

The detached home is built to 3 storeys with an attic,
pool and lift while the 2 semi - detached homes are
built to 3 storeys with an attic and lift.

Majestic and oh so enchanting - What's more to ask for?



26A

26B



26B

Each of these stately abode features a roof terrace jacuzzi and an open concept floor plan along with well thought through layouts, encouraging communication and flow within the homes, a signature and testament by Sevens Group.

Luxuriate in utmost comfort with modern contemporary interiors greeting you at every area.



THE FORMAL LIVING

For Illustration Only

The formal living, brimming with abundant natural light, eases you into, any time, any day.



For Illustration Only

THE FORMAL DINING



For Illustration Only



For Illustration Only

Play the perfect host and enjoy curated meals or explore fine dining at home with private chefs.

THE WET KITCHEN



For Illustration Only



For Illustration Only

Equipped with a full suite of VZug
appliances, designed to withstand
the heaviest of cooking

THE ENSUITE BEDROOMS

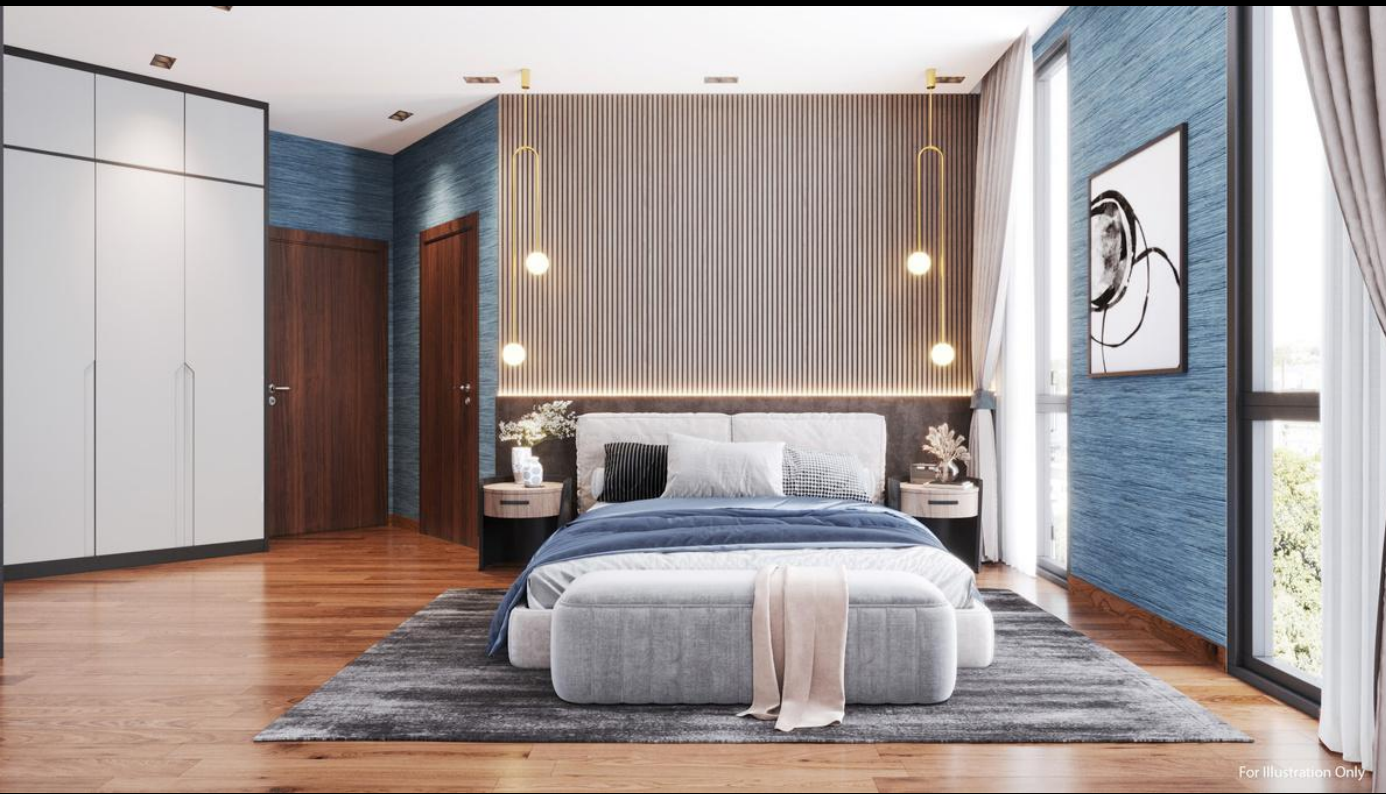

Ease in, unwind, recharge and rejuvenate. A sanctuary for your mind, body and soul.

THE MASTER BATHROOM



Chill out in your deep-soaking tub or sing under the rainshower, the perfect way to unwind after a long day.

26 Pasir Ris Way

(Plot 1 Semi Detached - SOLD)

Land Area: 2,259 sqft / Built Up Area: 5,091 sqft



26

26A



1st Storey Plan



2nd Storey Plan



3rd Storey Plan



Attic Plan

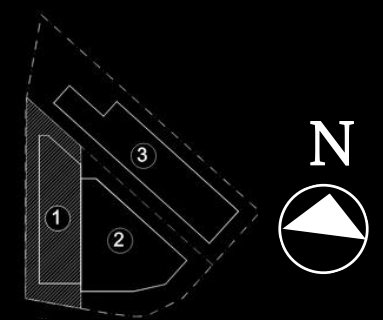

26A Pasir Ris Way

(Plot 2 Semi - Detached)

Land Size: 2,910 sqft / Built-Up: 5,982 sqft





1st Storey Plan



2nd Storey Plan



3rd Storey Plan



Attic Plan

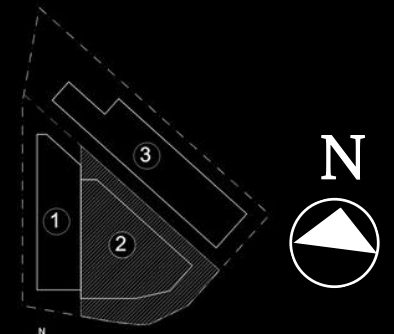

26B Pasir Ris Way

(Plot 3 Detached)

Land Size: 4,331 sqft / Built-Up: 7,464 sqft





1st Storey Plan



2nd Storey Plan



3rd Storey Plan



Attic Plan

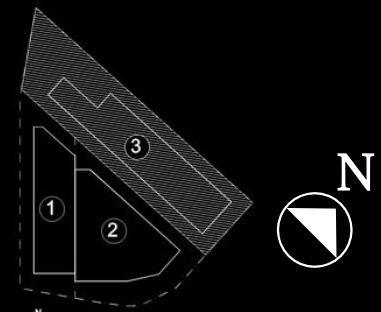

SPECIFICATIONS

FOUNDATION

Reinforced concrete piles and/or footings and/or raft foundation to engineer's specification

SUPERSTRUCTURE

Reinforced concrete beam and slab system and/or structural steel to engineer's specification

WALLS

Masonry walls for both external and internal

ROOFS

Reinforced concrete roof with appropriate waterproofing and insulation where applicable.

WATERPROOFING

Approved waterproofing treatments with warranty to all wet areas

CEILINGS

Carporch, living, dining, dry and wet kitchen, all bedrooms, family area(s)

- Fibrous ceiling board with emulsion paint finish

All bathrooms, powder room

- Moisture resistant fibrous ceiling board with emulsion paint finish

EXTERNAL WALL FINISHES

Carporch, balcony, backyard, boundary wall(s) and all other exposed areas

- Cement and sand plaster and/or skim coat with emulsion paint

INTERNAL WALL FINISHES

Living, dining, all Bedrooms, family area(s), helper's room, household shelter and all other exposed areas

- Cement and sand plaster and/or skim coat with emulsion paint

Wet Kitchen, Bathroom Feature (if applicable)

- Ceramic and/or homogenous tiles

Master Bathroom, Powder Room

- Marble tiles

EXTERNAL FLOOR FINISHES

Carporch, balcony and all other exposed areas

- Homogeneous Tiles

INTERNAL FLOOR FINISHES

(SKIRTING PROVIDED AND TO MATCH FLOOR FINISH)

Living, dining, powder room, master bathroom

- Marble tiles

Shower features in all bathrooms

- Granite tiles

Wet kitchen, Helper's room, all bathrooms and household shelter

- Homogeneous tiles

Bedrooms, family area(s) and all other common areas

- Solid timber or parquet

Staircase steps

- Solid timber or parquet

Staircase landing

- Granite or parquet

EXTERNAL FLOOR FINISHES

Carporch, balcony and all other exposed areas

- Homogeneous Tiles

WINDOWS

Powder coated aluminium frames with tempered laminated glazing where appropriate.

GATES

Remote control swing / sliding gate with side gate access

DOORS

(ALL DOORS TO COME WITH NECESSARY IRONMONGERIES AND FITTINGS)

Main Entrance

- Solid core timber door with veneer finish

Bedrooms, bathrooms, helper's room, wet kitchen, backyard

- Hollow core timber door with veneer finish

Household shelter

- According to the approved materials and specifications by relevant authority

SWIMMING POOL

Skimmer system and Mosaic tile finish

PASSENGER LIFT

Traction home elevator

ELECTRICAL

- Electrical conduits shall be concealed conduits where applicable

- Provision of data and electrical sockets at TV Walls

- Provision of telephone and electrical sockets at bedside walls

LIGHTNING

Lightning protection system shall be provided in accordance with the Singapore Standard SS555: 2018

CARPENTRY

Wardrobes

- Customised built-in wardrobes with drawers and necessary fittings in laminate finish and soft-closing mechanisms

Vanity Cabinets

- Customised built-in vanity cabinets complete with washbasins, mixer taps, countertop and/or drawer with soft-closing mechanisms

Dry and wet kitchen

- Customised built-in cabinets with soft-closing mechanisms for doors and drawers

- Countertop with sink and tap(s) provided

Mirror

- Customised frameless mirror for all bathrooms and powder room

SANITARY FITTINGS

Provision of the following

- Wash Basin and mixer tap
- Pedestal water closet
- Shower cubicle with shower mixer
- Paper roll holder
- Bidet spray with valve control
- 1 storage heater (per bathroom, including helper's)
- Bath tub (only for master bathroom)

KITCHEN APPLIANCES

Hob, Hood, Microwave, Oven, Refrigerator, Wine Chiller

AIR CONDITIONING

Inverter or split unit with concealed or boxed up ducting works

LANDSCAPING

Top soil with turfing

NOTES TO SPECIFICATIONS

A. Marble, Granite, Homogeneous Tiles

Marble/granite are natural stone materials containing veins with tonality differences. There will be colour and markings caused by their complex mineral composition and incorporated impurities. While such materials can be pre-selected before installation, this non-conformity in the marble/granite as well as non-uniformity between pieces cannot be totally avoided. While marble tiles can be polished to maintain its shine, Granite, being a much harder material than marble, cannot be re-polished after installation. Hence, some differences may be felt at the joints.

B. Solid Timber, Parquet

Solid timber/parquet are natural materials containing veins and tonal differences. Thus, it is not possible to achieve total consistency of colour and grain in their selection and installation. They are also subject to thermal expansion and contraction beyond the control of the builder and the Vendor.

C. Air-Conditioning System

To ensure good working condition of the air-conditioning system, the system has to be maintained and cleaned on a regular basis by the Purchaser. This includes the cleaning of filters, clearing of condensate pipes and charging of gas. The Purchaser is advised to engage his own contractor to service the air-conditioning system regularly.

D. Television and/or Internet Access

The Purchaser is responsible to pay the respective annual fee(s), subscription fee(s) and such other fees relating to the television and/or internet service providers or any other relevant party or any relevant authorities. The Vendor is not responsible to make any arrangements with any of the said parties for the service connection for their respective channels and/or internet access.

E. Appliance, Equipment, Fittings, Installations and Materials

The brand, colour and model as specified for all materials, fittings, equipment, finishes, installations and appliances to be supplied shall be provided by the Vendor and subjected at all times to market availability.

F. Layout/Location of Fan Coil Units, Electrical Points, Television and/or Data Points, Telecommunication Points, Audio Intercom System and Other Internal Layouts

The Layout/Location of Fan Coil Units, Electrical Points, Television and/or Data Points, Telecommunication Points, Audio Intercom System and Other Internal Layouts are subject to the Vendor's final decision.

G. Glass

Glass is manufactured material that is not 100% pure. Invisible nickel sulphide impurities may cause spontaneous glass breakage, which may occur in all glass by all manufacturers and are not within the manufacturer's and Vendor's control. Breakage and/or cracks may occur due to accidental knocks and/or hits. The Purchaser is recommended to take up their respective home insurance covering glass breakage to cover this possible event. Notwithstanding this note, the Vendor shall remain fully responsible for the performance of its obligations.

H. Warranties

Where warranties are given by the manufacturers and/or contractors and/or suppliers of any of the equipment and/or appliances installed by the Vendor at the Property, the Vendor will assign to the Purchaser such warranties at the time when vacant possession of the Property is delivered to the Purchaser. Notwithstanding this assignment, the Vendor shall remain fully responsible for the performance of its obligation under the respective warranty period(s). Warranties do not cover wear and tear and overall maintenance. Purchasers are encouraged to practice regular up keeping of any equipment and/or appliances, where applicable.

I. Mechanical Ventilation System

Mechanical ventilation fans and ductings are provided to toilets and/or bathrooms which are not naturally ventilated. To ensure good working condition of the mechanical ventilation system, the mechanical ventilation system for the exhaust system within internal toilets and/or (where applicable) is to be maintained by the Purchaser on a regular basis.

J. Landscape and Planter Boxes

Planter boxes are designed to take the loading of potted plants only. The species of plants and landscape design shall be selected at the Vendor's sole discretion. The Purchaser is encouraged to engage their respective contractor to conduct regular maintenance and up-keep of the landscaping.

K. Lift and Swimming Pool

To ensure good working condition of the lift and swimming pool, the respective systems have to be maintained and/or serviced on a regular basis by the Purchaser. The Purchaser is advised to engage his own contractor to conduct the regular maintenance and/or servicing regularly.

L. Cable Services

The Vendor shall endeavour to procure a service provider for cable television and/or internet services (the "Cable Services") to provide the necessary cabling or connection from its network to the Unit and/or Housing Estate (the "Development") (or any part or parts thereof), so as to enable the Development to receive the Cable Services. In the event, despite reasonable efforts being made by the Vendor, the Vendor is unable to procure any service provider to provide the said cabling or connection, thereby resulting in there being no Cable Services available in the Development, the Vendor shall not be liable to the Purchaser for any compensation or for any damages, costs, fees, expenses or losses whatsoever, or howsoever incurred, by virtue of the Purchaser being unable to obtain the Cable Services in the Development.

A Premium Development by



WWW.SEVENSGROUP.SG

DISCLAIMER: WHILE EVERY REASONABLE CARE HAS BEEN TAKEN IN PREPARING THE MARKETING MATERIALS, THE DEVELOPER AND ITS AGENTS CANNOT BE HELD RESPONSIBLE FOR ANY INACCURACIES OR OMISSIONS. ALL STATEMENTS, INFORMATION AND SPECIFICATIONS ARE BELIEVED TO BE CORRECT AT THE TIME OF PRINT BUT MAY BE SUBJECT TO CHANGES WITHOUT NOTICE AND ARE NOT TO BE REGARDED AS STATEMENTS OR REPRESENTATIONS OF FACT AND SHALL NOT FORM PART OF ANY OFFER OR CONTRACT NOR CONSTITUTE ANY WARRANTY BY US. ALL PLANS ARE SUBJECTED TO AMENDMENTS INCLUDING ANY AMENDMENTS APPROVED BY THE RELEVANT AUTHORITY. ART RENDERINGS AND ILLUSTRATIONS ARE ARTIST'S IMPRESSIONS ONLY AND CANNOT BE REGARDED AS REPRESENTATIONS OF FACT. ALL AREAS STATED ARE APPROXIMATE MEASUREMENTS ONLY AND ARE SUBJECT TO CHANGES AND OR FINAL SURVEY